

Wildcat Band Cheers

arr. McH

This musical score is for a band piece titled "Wildcat Band Cheers" by McH. It is written in 4/4 time and features a variety of instruments. The woodwind section includes Flute/Picc., Clarinet, Alto Saxophone, Tenor Saxophone, and Baritone Saxophone. The brass section includes Horns, Baritone, Trumpet 1, Trumpet 2, Trombone, Baritone, and Tuba. The percussion section includes Snare Drum, Marching Tenor Drums, Marching Bass Drum, and Marching Cymbals. The score is divided into four measures. The first measure is a rest for all instruments. The second measure begins with a melodic line for the woodwinds and brass, marked with a #3. The third measure continues the melodic line. The fourth measure concludes the piece with a final note and a rest. The percussion instruments play a rhythmic pattern throughout the piece, with the Snare Drum and Marching Tenor Drums playing a steady eighth-note pattern, the Marching Bass Drum playing a pattern of eighth notes, and the Marching Cymbals playing a pattern of eighth notes.

Flute/Picc. #3

Clarinet #3

Alto Saxophone #3

Tenor Saxophone #3

Baritone Saxophone #3

Horns #3

Baritone #3

Trumpet 1 #3

Trumpet 2 #3

Trombone #3

Baritone #3

Tuba #3

Snare Drum

Marching Tenor Drums

Marching Bass Drum

Marching Cymbals

5

Fl.

Cl.

A. Sax.

T. Sax.

Bari. Sax.

Hn.

Bar.

Cor.

Cor.

Tbn.

Tbn.

Tba.

S. D.

T. D.

B. D.

Cym.

9 #4

Fl.

Cl.

A. Sax.

T. Sax.

Bari. Sax.

Hn.

Bar.

Cor.

Cor.

Tbn.

Tbn.

Tba.

#4 rim click

S. D.

T. D.

B. D.

choke

Cym.

14

Fl. #5/Screech!

Cl. #5/Screech!

A. Sax. #5/Screech!

T. Sax. #5/Screech!

Bari. Sax. #5/Screech!

Hn. #5/Screech!

Bar. #5/Screech!

Cor. #5/Screech!

Cor. #5/Screech!

Tbn. #5/Screech!

Tbn. #5/Screech!

Tba. #5/Screech!

S. D. #5/Screech!

T. D. #5/Screech!

B. D. #5/Screech!

Cym. #5/Screech!

19

Fl.

Cl.

A. Sax.

T. Sax.

Bari. Sax.

Hn.

Bar.

Cor.

Cor.

Tbn.

Tbn.

Tba.

S. D.

T. D.

B. D.

Cym.

24

Fl.

Cl.

A. Sax.

T. Sax.

Bari. Sax.

Hn.

Bar.

Cor.

Cor.

Tbn.

Tbn.

Tba.

S. D.

T. D.

B. D.

Cym.

33

Fl.

Cl.

A. Sax.

T. Sax.

Bari. Sax.

Hn.

Bar.

Cor.

Cor.

Tbn.

Tbn.

Tba.

S. D.

T. D.

B. D.

Cym.

37

Fl.

Cl.

A. Sax.

T. Sax.

Bari. Sax.

Hn.

Bar.

Cor.

Cor.

Tbn.

Tbn.

Tba.

S. D.

T. D.

B. D.

Cym.

stick clicks

3

3

3

3

45

Fl.

Cl.

A. Sax.

T. Sax.

Bari. Sax.

Hn.

Bar.

Cor.

Cor.

Tbn.

Tbn.

Tba.

S. D.

T. D.

B. D.

Cym.

49 Fine

Fl.
Cl.
A. Sax.
T. Sax.
Bari. Sax.
Hn.
Bar.
Cor.
Cor.
Tbn.
Tbn.
Tba.
S. D.
T. D.
B. D.
Cym.

53 D.C al Fine Tail Feather

Fl.

Cl.

A. Sax.

T. Sax.

Bari. Sax.

Hn.

Bar.

Cor.

Cor.

Tbn.

Tbn.

Tba.

S. D.

T. D.

B. D.

Cym.

This musical score page, numbered 15, features a variety of instruments. The woodwind section includes Flute (Fl.), Clarinet (Cl.), Alto Saxophone (A. Sax.), Tenor Saxophone (T. Sax.), and Baritone Saxophone (Bari. Sax.). The brass section consists of Horn (Hn.), Baritone (Bar.), two Cor (C.) parts, Trombone (Tbn.), and Tuba (Tba.). The percussion section includes Snare Drum (S. D.), Tom Drum (T. D.), Bass Drum (B. D.), and Cymbal (Cym.). The score is written in a key signature of two flats (B-flat and E-flat) and a common time signature. The woodwinds and brass parts feature melodic lines with slurs and accents, while the percussion parts provide a rhythmic accompaniment with various drum patterns and cymbal effects.

Fl.

Cl.

A. Sax.

T. Sax.

Bari. Sax.

Hn.

Bar.

Cor.

Cor.

Tbn.

Tbn.

Tba.

S. D.

T. D.

B. D.

Cym.

This musical score is for a piece titled "Wildcats Fanfare". It is arranged for a full band and is divided into two systems. The first system includes the Flute (Fl.), Clarinet (Cl.), Alto Saxophone (A. Sax.), Tenor Saxophone (T. Sax.), and Baritone Saxophone (Bari. Sax.). The second system includes the Horn (Hn.), Baritone (Bar.), two Cor (Cor.) parts, two Trombone (Tbn.) parts, and Tuba (Tba.). The percussion section at the bottom includes Snare Drum (S. D.), Tom Drum (T. D.), Bass Drum (B. D.), and Cymbal (Cym.). The score is written in 2/4 time and features a key signature of one flat (B-flat). The "Wildcats Fanfare" section begins with a double bar line and a key signature change to two sharps (F# and C#). The woodwinds and brass parts play melodic lines with various articulations, while the percussion provides a rhythmic accompaniment. The score is marked with dynamic accents and slurs throughout.

This page of a musical score, numbered 18, contains parts for various instruments. The woodwind section includes Flute (Fl.), Clarinet (Cl.), Alto Saxophone (A. Sax.), Tenor Saxophone (T. Sax.), and Bari. Sax. The brass section includes Horn (Hn.), Baritone (Bar.), two Cor (Trumpet) parts, two Tuba (Tbn.) parts, and Trombone (Tba.). The percussion section includes Snare Drum (S. D.), Tom Drum (T. D.), Bass Drum (B. D.), and Cymbal (Cym.). The score is written in a key signature of two flats (B-flat and E-flat) and a common time signature. The woodwinds and brass play melodic lines with various articulations like accents and slurs. The percussion parts provide rhythmic accompaniment with specific patterns and dynamics.

Fl.

Cl.

A. Sax.

T. Sax.

Bari. Sax.

Hn.

Bar.

Cor.

Cor.

Tbn.

Tbn.

Tba.

S. D.

T. D.

B. D.

Cym.

This musical score is for page 19 of a band arrangement. It features the following instruments and parts:

- S. D. (Snare Drum):** Plays a rhythmic pattern throughout the piece.
- T. D. (Tom Drum):** Plays a rhythmic pattern throughout the piece.
- B. D. (Bass Drum):** Plays a rhythmic pattern throughout the piece.
- Cym. (Cymbal):** Plays a rhythmic pattern throughout the piece.

Large Mouth Brass

Fl. *mf* Large Mouth Brass *f*

Cl. *mf* Large Mouth Brass *f*

A. Sax. *mf* Large Mouth Brass *f*

T. Sax. *mf* Large Mouth Brass *f*

Bari. Sax. *mf* Large Mouth Brass *f*

Hn. *mf* Large Mouth Brass *f*

Bar. *mf* Large Mouth Brass *f*

Cor. *mf* Large Mouth Brass *f*

Cor. *mf* Large Mouth Brass *f*

Tbn. *mf* Large Mouth Brass *f*

Tbn. *mf* Large Mouth Brass *f*

Tba. *mf* Large Mouth Brass *f*

S. D. *mf* Large Mouth Brass *f*

T. D.

B. D.

Cym.

This page of a musical score, numbered 21, features a full orchestral and percussion ensemble. The instruments are arranged in the following order from top to bottom: Flute (Fl.), Clarinet (Cl.), Alto Saxophone (A. Sax.), Tenor Saxophone (T. Sax.), Baritone Saxophone (Bari. Sax.), Horns (Hn.), Baritone (Bar.), Cor Anglais (Cor.), Trumpets (Tbn.), Trombones (Tbn.), Tuba (Tba.), Snare Drum (S. D.), Tom Drum (T. D.), Bass Drum (B. D.), and Cymbals (Cym.). The score is written in 4/4 time and includes dynamic markings such as *ff* and *fff*. It features complex rhythmic patterns, including triplets and sixteenth-note runs, and various articulations like accents and slurs. The percussion parts are marked with 'x' for cymbals and 'v' for tom and bass drums. The bottom of the page is enclosed in a double bar line.

Flute/Picc.

Wildcat Band Cheers

arr. McH

3

5

9

4

14

18

5/Sc 2ech!

24

29

The Hey Song

Flute/Picc.

43

47

50

Fine

D.C al Fine

Tail Feagier

Wildcats Fanfare

Large Mouth Brass

mf

f

fff

Clarinet

43

48

52

Tail Feather

Wildcats Fanfare

Large Mouth Brass

mf *f*

ff *fff*

Alto Saxophone

35

41

47

50

Tail Feager

Wildcats Fanfare

Large Mouth Brass

Alto Saxophone

fff

Tenor Saxophone

35

41

47

50

Tail Feather

Wildcats Fanfare

Tenor Saxophone

Large Mouth Brass

mf *f*

ff

Baritone Saxophone

Wildcat Band Cheers

arr. McH

3

5

9

#4

13

18

#5/Screech!

22

27

31

The Hey Song >

36

A single staff of music in G major (one sharp). The notation consists of six measures. The first two measures are marked *ff* and contain eighth notes with grace notes. The third measure is marked *fff* and contains a triplet of eighth notes. The fourth measure is also marked *fff* and contains a triplet of eighth notes, with the final note being a sharp. The fifth measure contains a half note with a slur. The sixth measure contains an eighth note with a grace note. The piece ends with a double bar line and repeat dots.

Horns

Wildcat Band Cheers

arr. McH

3

5

9

#4

14

18

#5/Screech!

22

27

31

The Hey Song

4

Horns

35

41

47

50

Tail Feather

Wildcats Fanfare

Large Mouth Brass

Baritone

35

41

47

52

Tail Feather

Wildcats Fanfare

Baritone

Large Mouth Brass

mf *f*

ff *fff*

Trumpet 1

43

48

52

Tail Feather

Wildcats

Large Mouth Brass

mf

f

ff

fff

Trumpet 2

Wildcat Band Cheers

arr. McH

3

5

9 #4

13

18 #5/Scr 2ch!

24

29 The Hey 4 Cong 4 4

Trumpet 2

43

48

52

Tail Feather

Wildcats

Large Mouth Brass

mf *f*

ff *fff*

Trombone

Wildcat Band Cheers

arr. McH

3

5

9

#4

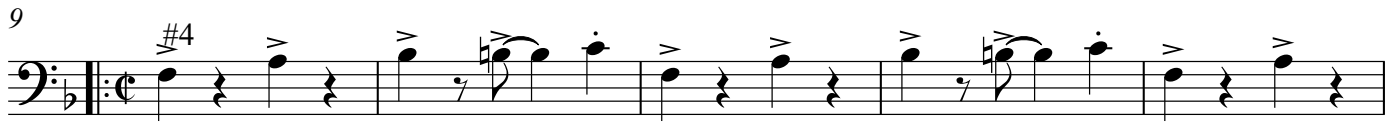

14

18

#5/Screech!

22

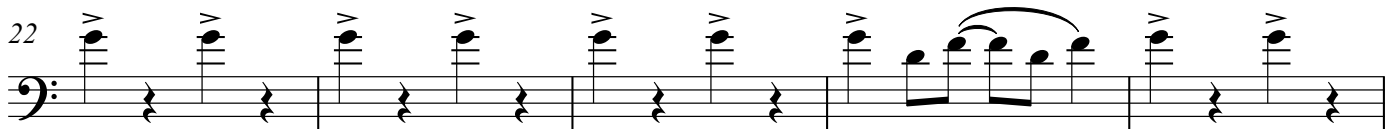

27

31

The Hey Song

4

Trombone

35

41

47

52

Tail Feather

Wildcats Fanfare

Trombone

> Large_Mouth Brass

mf *f*

ff *fff*

Baritone

41

46

50

Tail Feather

Wildcats Fanfare

Large Mouth Brass

Baritone

ff *fff* *fff* *fff*

Tuba

41

46

50

Tail Feather

Wildcats Fanfare

2

Large Mouth Brass

Tuba

ff

fff

3 3

Snare Drum

Wildcat Band Cheers

arr. McH

5

5

9 #4 rim click

13

18 #5/Screech!

22

26

31 The Hey, Sox! stick clicks

36 stick clicks

Snare Drum

41

45

49

53

Tail Feather

Large Mouth Brass

Snare Drum

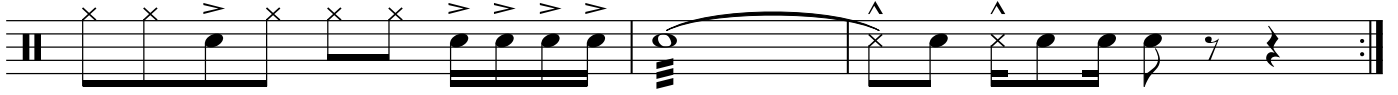

Marching Tenor Drums

Wildcat Band Cheers

arr. McH

1

1

5

5

8

8

12

12

17

17

21

21

26

26

31

31

34

34

Marching Tenor Drums

37

40

43

46

50

53

Marching Tenor Drums

Marching Bass Drum

Wildcat Band Cheers

arr. McH

5

Marching Bass Drum

39

44

48

51

Marching Bass Drum

Marching Cymbals

